Aldreds
Estate Agents

9 Squires Walk

Gunton St Peters, Lowestoft, NR32 4LA

Asking Price £320,000

3 1 2 C

9 Squires Walk

Gunton St Peters, Lowestoft, NR32 4LA

Aldreds are delighted to offer this spacious detached bungalow situated in Gunton St. Peter, one of the most desirable areas in North Lowestoft. This outstanding bungalow would suit a growing family or retired couple with its spacious accommodation including a wide 'L' shaped entrance hall, lounge, open plan kitchen/breakfast room leading to a conservatory, a separate utility room, family bathroom, a further WC, two double bedrooms with a loft conversion with a third bedroom and walk-in dressing room. To the outside there is a large frontage providing ample off road parking for a variety of cars or leisure vehicles which leads to a brick built garage. To the rear there is a sizeable lawned garden with decked and patio seating areas, with a very private rear and side aspect. There is also the added benefit of a timber lean-to/workshop which would be ideal as a work-from-home office or extra storage space. Benefits include gas central heating and uPVC sealed unit double glazing, and being within walking distance of Gunton Woods & Nature reserve. Properties in this desirable location offering this amount of living space rarely come to market and an early viewing is highly recommended.

Wide 'L' Shaped Entrance Hall

Laminate flooring, radiator, composite sealed unit double glazed entrance door, flat plastered and coved ceiling.

Lounge

12'4" x 11'3" (3.77 x 3.43)

Laminate flooring, flat plastered and coved ceiling, uPVC bay window, power points, TV point.

Family Bathroom

Tile effect vinyl flooring, white bathroom suite comprising of a 'P' shape panel bath with shower over, vanity sink unit, low level WC, uPVC window, fully tiled walls.

'L' Shape Kitchen/Breakfast Room

13'8" x 13'9" (max) (4.17 x 4.20 (max))

Kitchen area: Laminate flooring, fitted kitchen units, under unit lighting, extended work surfaces, plumbing for a dishwasher, double composite sink, four burner gas hob, stainless steel extraction cooker hood.

Breakfast area: Laminate flooring, radiator, power points, roll top breakfast bar, uPVC window, uPVC door leading to:-

Conservatory

14'0" x 11'4" (4.27 x 3.47)

Ceramic tiled flooring, pitched poly-carbonate roof, large aspect uPVC windows, uPVC door leading to rear garden, radiator, door leading to:-

Utility Room

Ceramic tiled flooring, fitted kitchen units, Butler style ceramic sink, recess and plumbing for a washing machine & tumble dryer.

Cloakroom

Low level WC.

Bedroom 1

12'9" x 10'8" (3.9 x 3.27)

Laminate flooring, flat plastered and coved ceiling, double aspect uPVC windows including a uPVC walk-in window, radiator, power points.

Bedroom 2

12'4" x 16'9" (3.77 x 5.11)

Fitted carpet, flat plastered and coved ceiling, radiator, sliding patio doors leading out to the rear garden, power points, oak & glass staircase leading to first floor.

Bedroom 3

13'8" x 10'2" (4.19 x 3.12)

Fitted carpet, feature vaulted ceiling, double aspect uPVC windows, radiator, power points.

Walk-In Dressing Room/Office

9'3" x 7'1" (2.83 x 2.16)

Laminate flooring, radiator, power points, a range of fitted cupboards and drawers, feature vaulted ceiling with Velux window.

Outside

To the front of the property there is a large driveway providing ample off road parking for a variety of cars and leisure vehicles leading to a brick built garage, a range of stone and shrub borders, all enclosed by low level brick walls and fencing. Outside to the rear there is sizeable lawned garden with a very private rear and side aspect, raised decked seating area, footpath leading to a further patio seating area enclosed by a timber veranda, metal shed, all enclosed by high fencing. There is also access via the conservatory to a timber-built workshop with power points and lighting, with an access door leading to the garage.

Tenure And Services

Freehold

Council Tax Band - C

Mains Gas Electric Water And Drains

Ref: L2700/09/26

Floor Plan

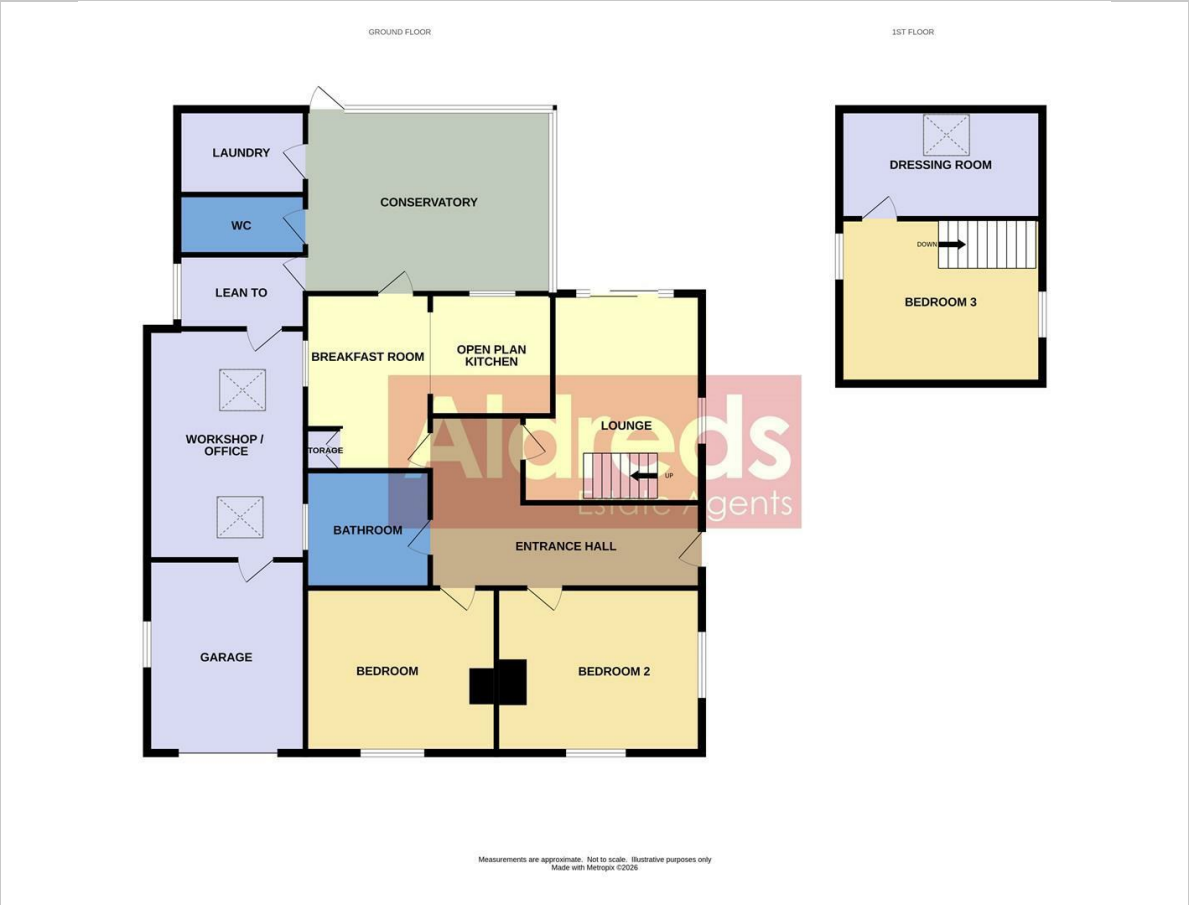

Area Map

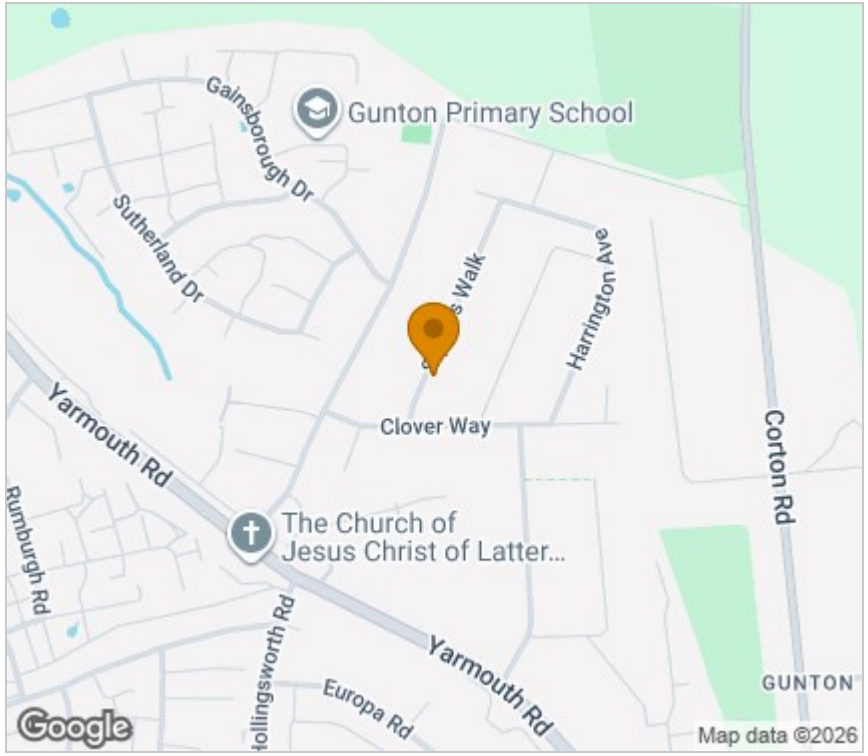

Energy Efficiency Graph

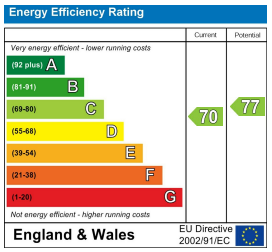

Viewing

Please contact our Aldreds Lowestoft Office on 01502 565432
if you wish to arrange a viewing appointment for this property or require further information.

Disclaimer
These particulars are issued on an understanding that all negotiations shall be conducted through Messrs. Aldreds. Please note: Messrs. Aldreds for themselves and for the vendors or lessors of this property whose agents they are given notice that: 1. Particulars are set out as a general outline only for guidance of intending purchasers or lessees, and do not constitute nor constitute part of, an offer or contract. 2. All descriptions, dimensions, references to condition and necessary permissions for use and occupation, and other details are given without responsibility and any intending purchasers or tenants should not rely on them as statements or representations of fact but must satisfy themselves by inspection or otherwise as to the correctness of each of them. 3. No person in the employment of Messrs. Aldreds has any authority to make or give any representation or warranty whatever in relation to this property. 4. If you are proposing to visit the property and are travelling some distance please check with Aldreds on the issue of availability prior to travelling. 5. Aldreds Property Consultants and associated services may offer additional services to the prospective purchaser for which they will be entitled to receive a commission.
Aldreds are pleased to be working with Mortgage Advice Bureau. They're an award-winning mortgage broker with over 1,400 advisers across the UK, and have access to over 12,000 mortgage products from over 90 lenders. Aldreds Estate Agents Ltd receive a commission of £200 on each completed case. Your home may be repossessed if you do not keep up repayments on your mortgage. There may be a fee for mortgage advice. The actual amount you pay will depend upon your circumstances. The fee is up to 1%, but a typical fee is 0.3% of the amount borrowed. Mortgage Advice Bureau is a trading name of Mortgage Seeker Limited which is an appointed representative of Mortgage Advice Bureau Limited and Mortgage Advice Bureau (Derby) Limited which are authorised and regulated by the Financial Conduct Authority. Mortgage Seeker Limited Registered Office: Lovewell Blake, Sixty Six North Quay, Great Yarmouth, Norfolk, NR30 1HE. Registered in England Number: 03721415. 6. Potential purchasers should check with their providers that the broadband and mobile phone coverage they would require is available.

143 London Road North, Lowestoft, Suffolk, NR32 1NE
Tel: 01502 565432 Email: lowestoft@aldreds.co.uk https://www.aldreds.co.uk/
Registered in England Reg. No. 08945751 Registered Office: 17 Hall Quay, Great Yarmouth, Norfolk NR30 1HJ
Directors: Mark Duffield B.S.c. FRICS. Dan Crawley MNAEA Paul Lambert MNAEA